

## Additional Information

### Histograms for the income distribution of all the occupations

#### Pudhuaaru Income Distributions:

Income_source	10th percentile	mean	median	90th percentile
Driver	30,000	66,862	66,862	120,000
Dairy	8,000	27,428	27,428	54,000
Salaried Govt	24,000	87,230	87,230	180,000
Shop Owner	24,000	94,918	94,918	180,000
Fishing	31,952	75,787	75,787	124,980
Professional	15,000	65,717	65,717	120,000
Retired Pensioner	12,000	60,444	60,444	120,000
Agri Trading	12,000	50,283	50,283	100,000
Small Industry	21,663	75,893	75,893	125,500
Migrant Labour	24,000	66,528	66,528	120,000
Performing Arts	16,746	63,256	63,256	120,000

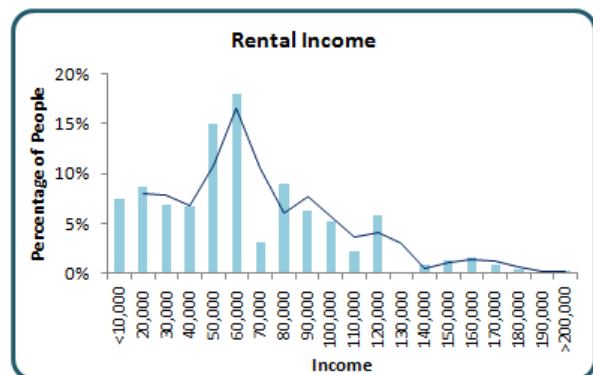
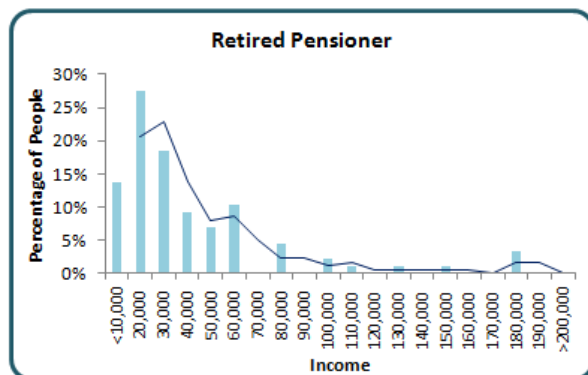
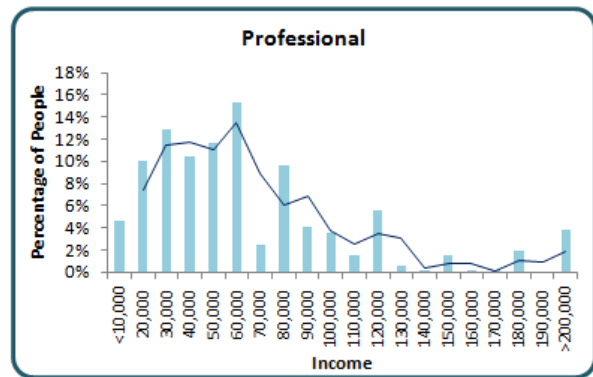
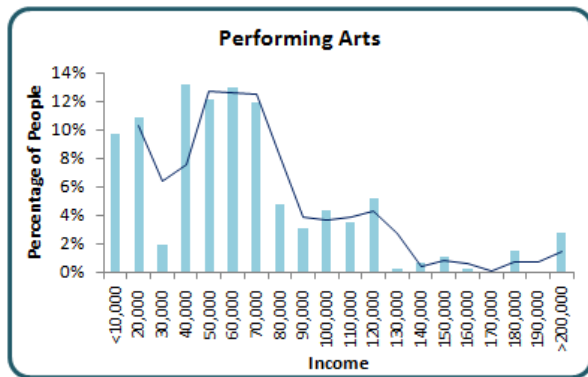

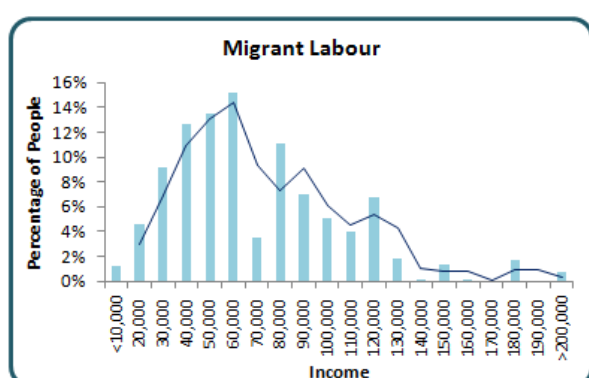
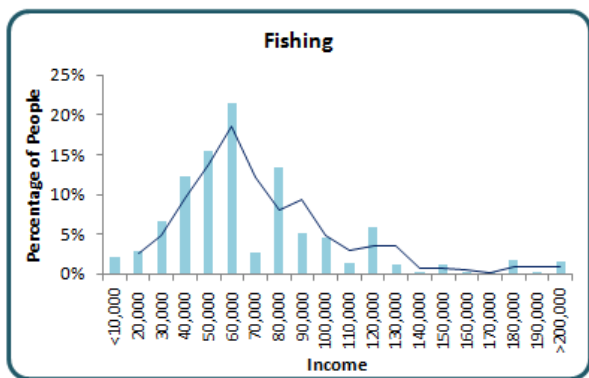
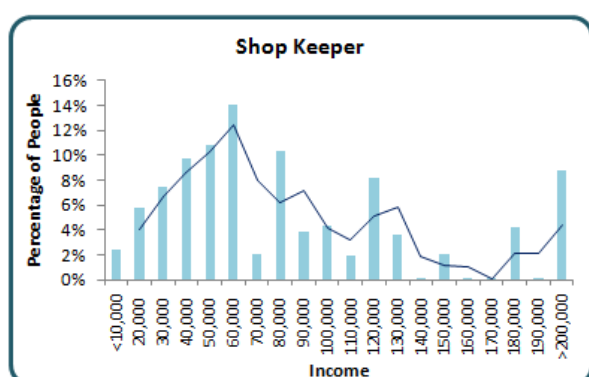
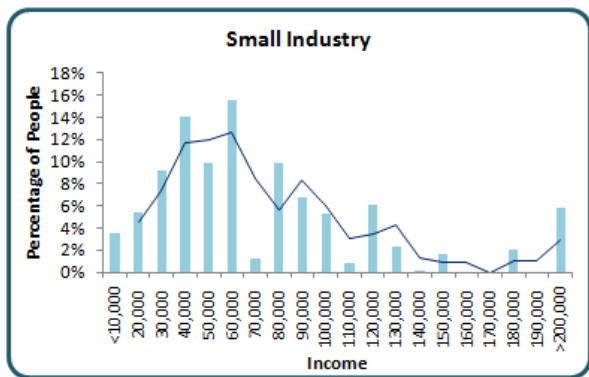
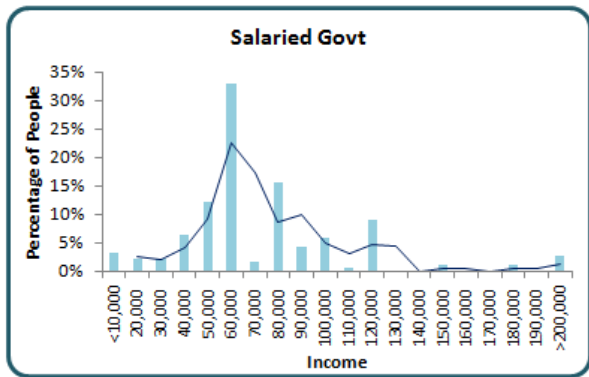
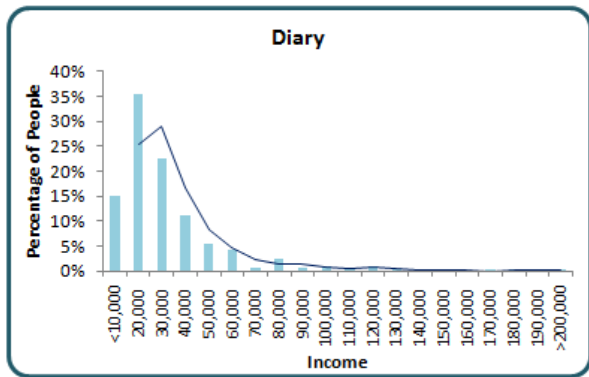
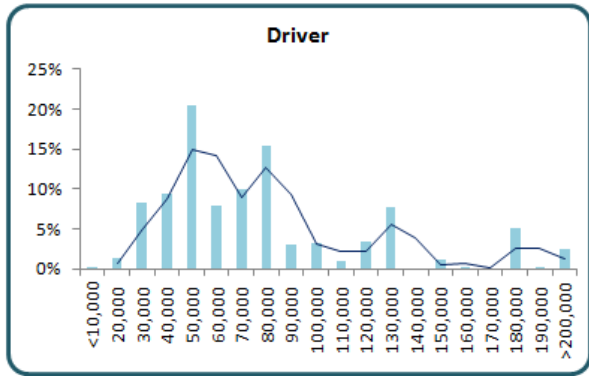
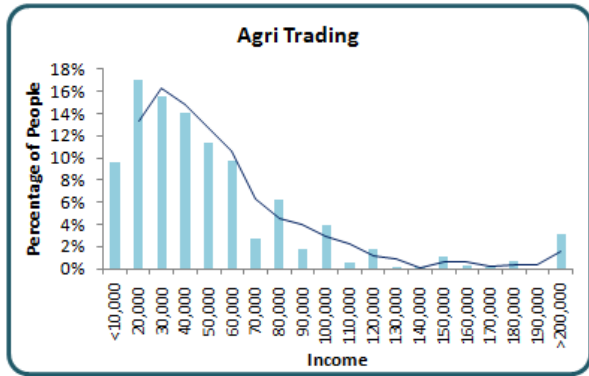
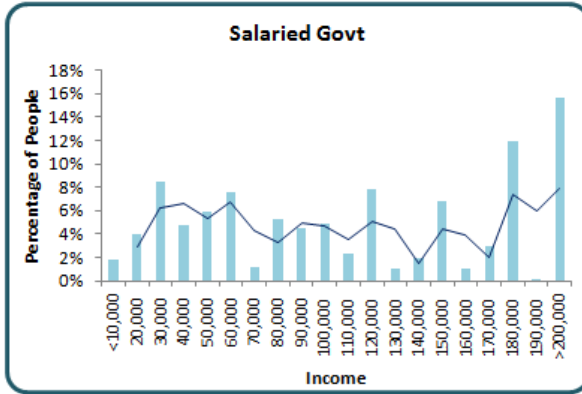
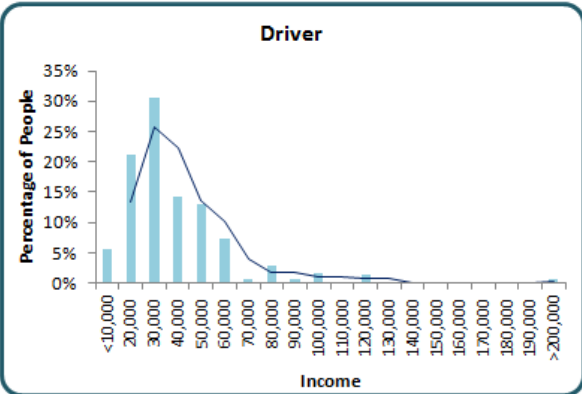
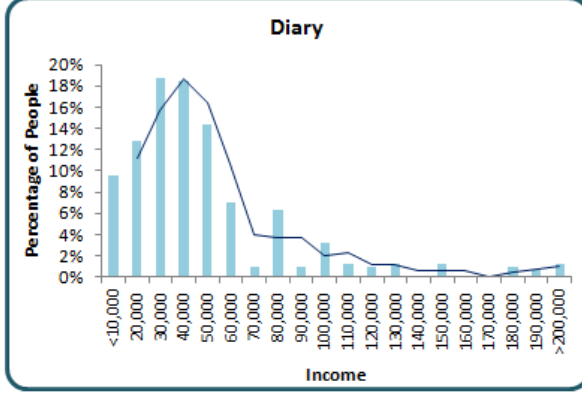
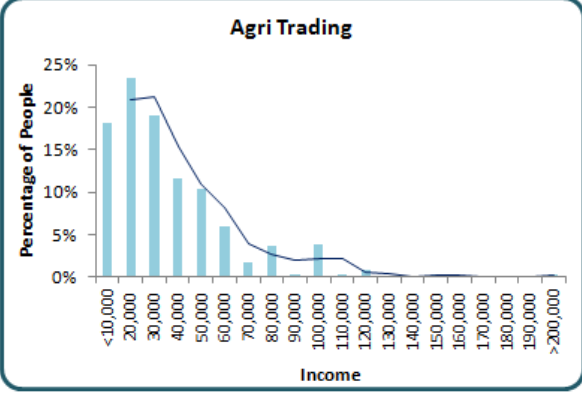
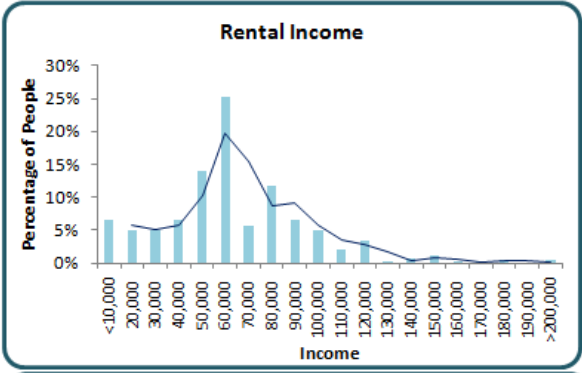
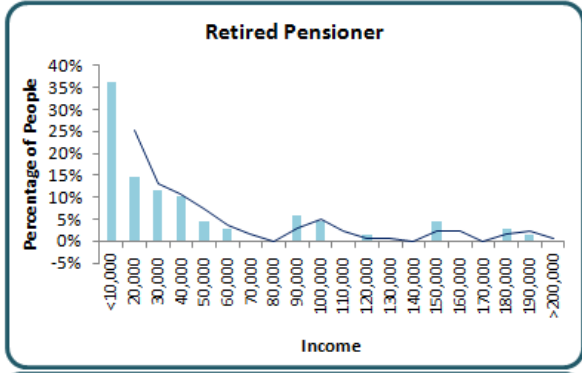
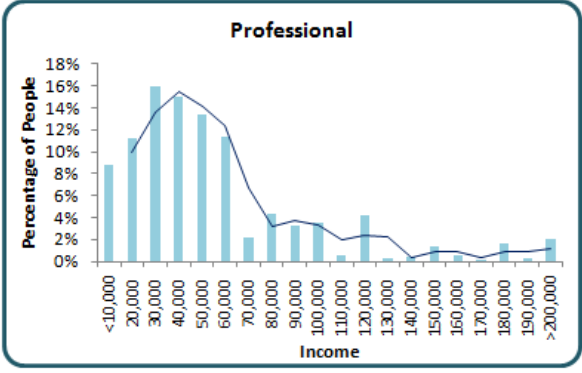
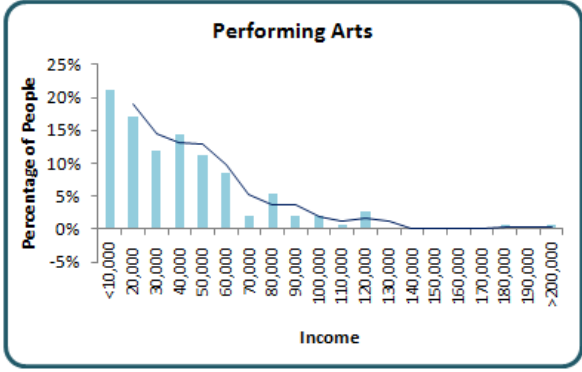

Figure 1: Pudhuaaru

Dhanei Income Distributions:

<b>Income_source</b>	<b>10th percentile</b>	<b>mean</b>	<b>median</b>	<b>90th percentile</b>
Driver	30,000	56,250	56,250	96,000
Dairy	10,934	47,281	47,281	93,735
Salaried Govt	24,000	118,295	118,295	216,000
Shop Owner	17,900	59,177	59,177	100,310
Fishing	12,498	35,700	35,700	60,000
Professional	12,000	52,962	52,962	120,000
Retired Pensioner	16,429	60,056	60,056	96,000
Agri Trading	9,188	33,793	33,793	70,000
Small Industry	29,517	87,626	87,626	146,400
Migrant Labour	24,000	53,866	53,866	84,800
Performing Arts	6,000	37,820	37,820	74,988



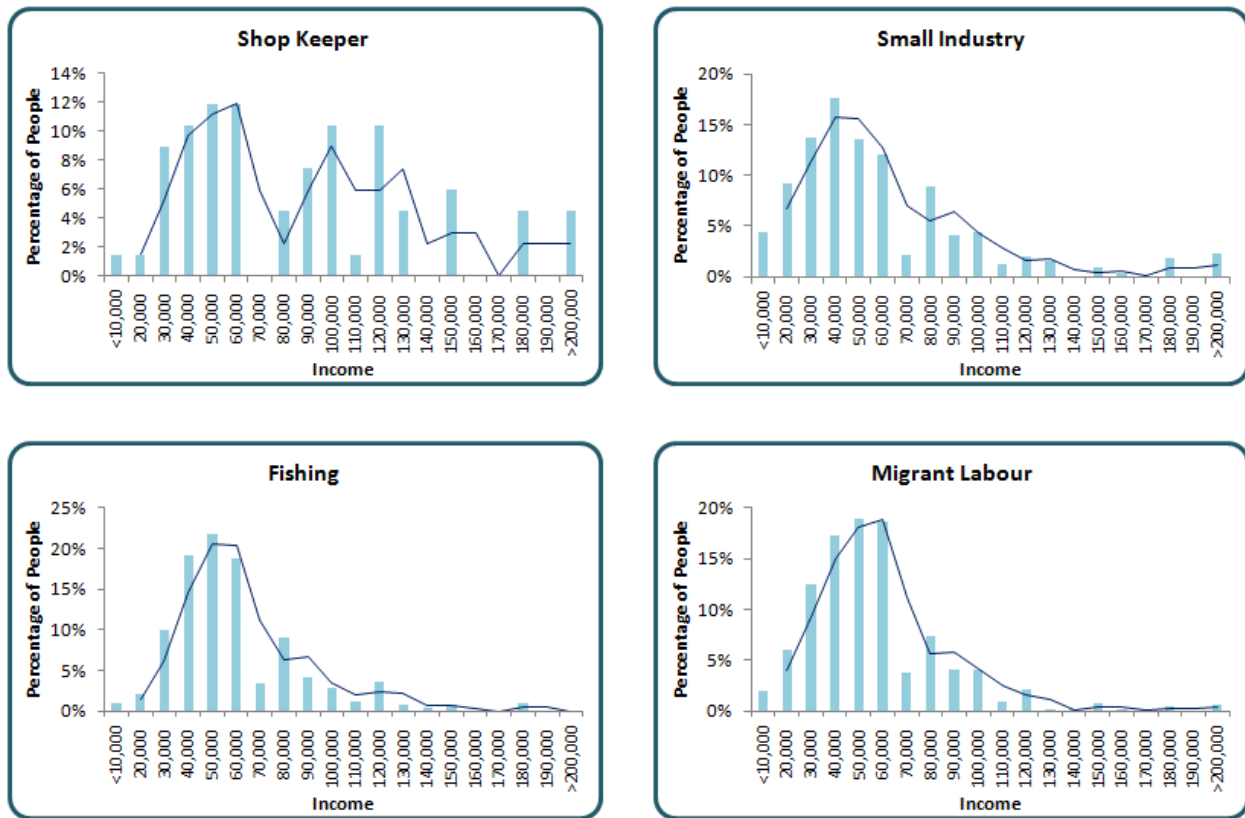
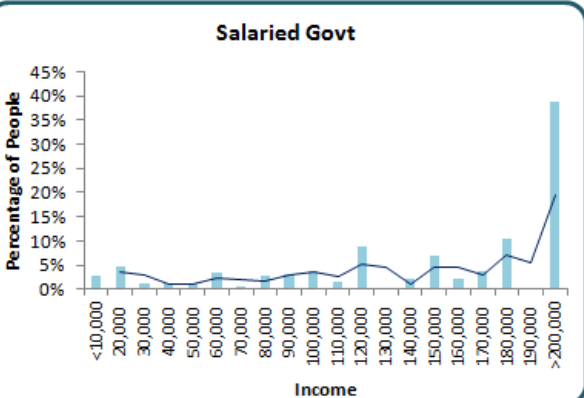
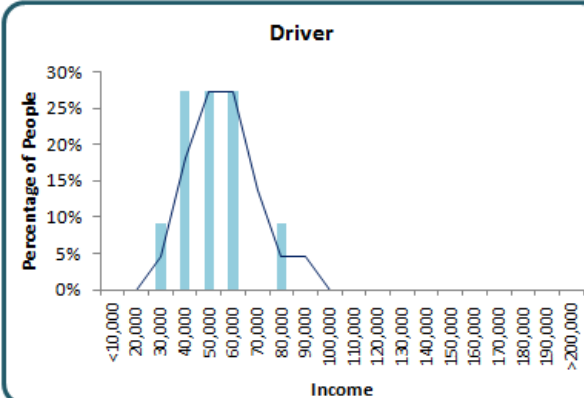
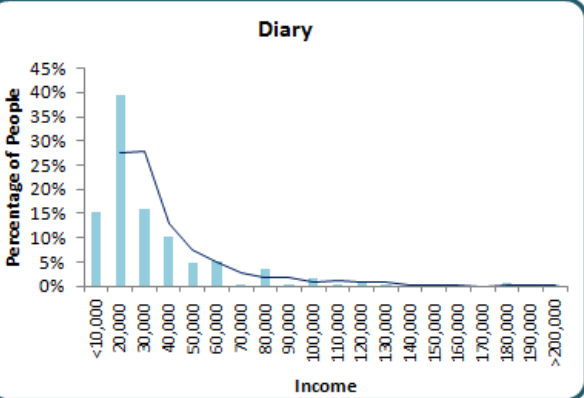
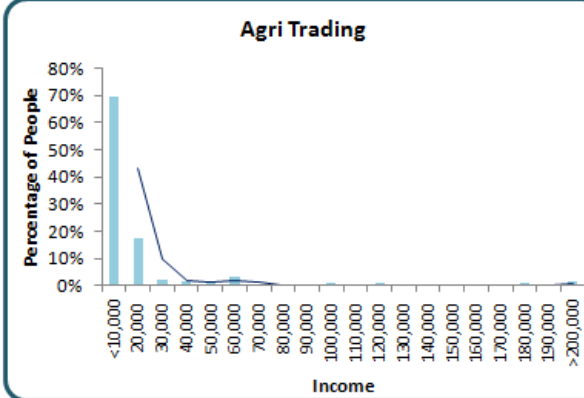
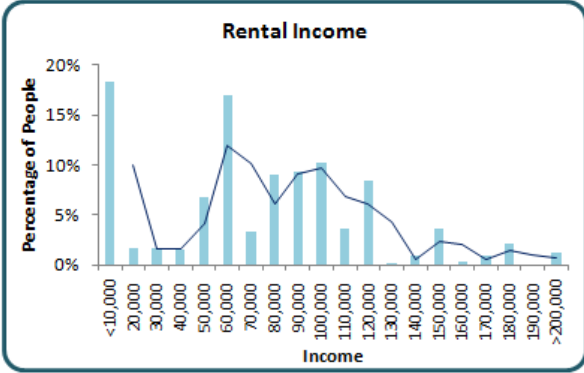
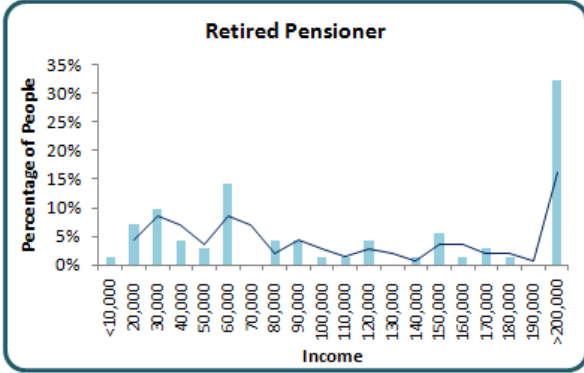
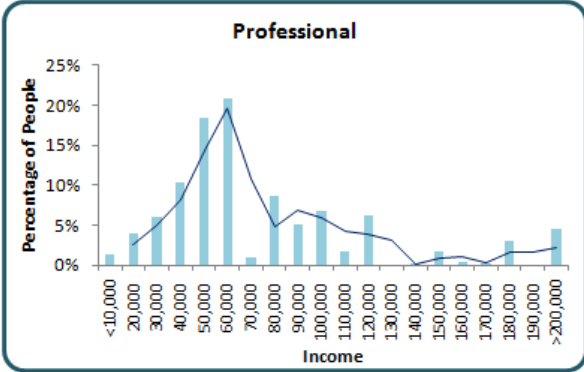
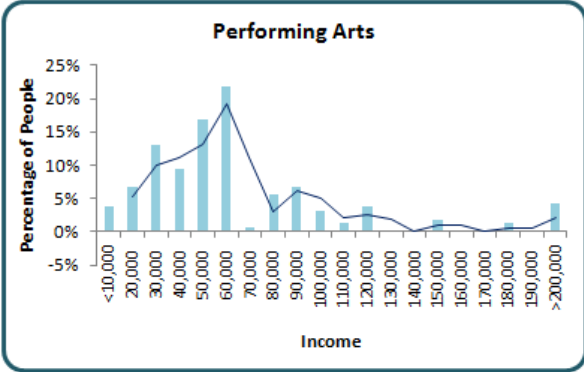

Figure 2 :Dhanei

### Sahastradhara Income Distributions

Income_source	10th percentile	mean	median	90th percentile
Driver	36,000	74,008	74,008	120,000
Dairy	7,200	29,069	29,069	60,000
Salaried Govt	48,000	175,330	175,330	311,929
Shop Owner	30,200	127,287	127,287	248,964
Fishing	36,000	48,000	48,000	60,000
Professional	30,000	75,747	75,747	120,000
Retired Pensioner	5,000	71,293	71,293	120,000
Agri Trading	2,000	19,247	19,247	36,000
Small Industry	36,000	73,152	73,152	120,000
Migrant Labour	4,000	49,466	49,466	96,000
Performing Arts	18,000	66,605	66,605	120,000



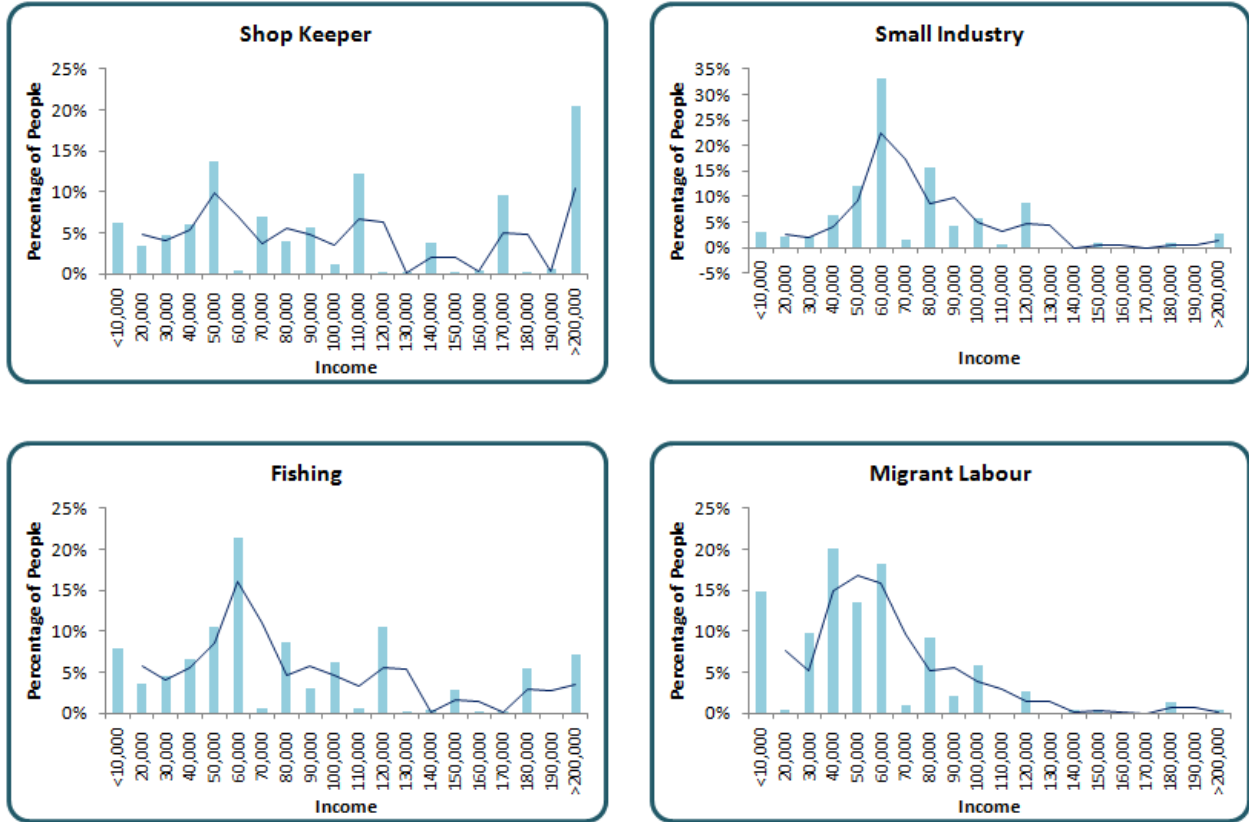

Figure 3 Sahastradhara

**Median Income Analysis** for all the *education* levels across Gender and Occupations:

**Median Income in Pudhuaaru for Different Occupations Across Different Education Qualifications for both Men and Women**

	Cannot read/write		1st - 5th		6th - 8th		9th- 10th	
	Men	Women	Men	Women	Men	Women	Men	Women
Agri Trading	36,000	24,000	36,000	22,500	49,992	20,830	48,996	21,600
Agriculture	36,000	24,000	40,000	24,000	42,000	24,000	49,992	24,998
Business Others	48,000	30,000	60,000	30,000	60,000	30,000	72,000	24,996
Dairy	24,000	18,000	36,000	18,000	48,000	18,000	48,000	19,497
Driver	60,000	21,500	60,000	20,932	60,000	48,000	60,000	36,000
Fishing	62,490	49,992	62,490	42,000	62,490	65,750	62,490	37,494
Labour	46,040	24,000	48,000	21,600	49,992	24,000	49,992	24,000
Migrant Labour	66,000	24,000	72,000	27,498	67,500	36,000	60,000	36,000
Performing Arts	79,154	7,000	62,490	24,000	61,245	21,000	60,000	19,998
Professional	49,992	24,000	60,000	24,000	60,000	19,000	60,000	24,000
Rental Income	5,000	12,000	30,000	13,200	39,000	18,000	19,000	36,000
Retired Pensioner	27,000	27,000	48,000	48,000	48,000	60,000	60,000	60,000
Salaried Govt	36,000	24,000	72,000	25,098	84,000	27,000	84,000	50,200
Salaried Others	42,000	24,000	54,000	24,000	54,000	24,000	60,000	30,000
Shop Owner	54,000	49,992	72,000	48,000	72,000	45,600	72,000	36,000
Small Industry	48,000	36,000	60,000	24,996	72,000	36,000	60,000	36,000
Working Abroad	120,000	120,000	120,000	120,000	120,000	120,000	120,000	120,000

	11th - 12th		Vocational Course		Graduate		Post Graduate	
	Men	Women	Men	Women	Men	Women	Men	Women
Agri Trading	41,000	49,992	75,000	96,000	66,000	90,000	60,000	-
Agriculture	50,000	36,000	50,000	37,000	60,000	40,000	60,000	30,000
Business Others	84,000	30,000	84,000	28,800	84,000	50,000	100,000	57,000
Dairy	37,494	18,000	96,000	16,000	48,000	20,000	96,000	24,000
Driver	60,000	24,996	60,000	67,494	60,000	48,996	99,000	-
Fishing	60,000	-	89,490	-	50,000	-	-	-
Labour	49,992	24,000	54,000	24,000	60,000	35,250	60,000	42,000
Migrant Labour	66,000	36,000	72,000	24,000	69,000	48,000	102,000	48,000
Performing Arts	74,988	24,000	78,000	36,000	73,245	38,400	78,000	87,000
Professional	64,245	24,000	72,000	30,000	60,000	30,000	96,000	48,000
Rental Income	48,000	24,000	17,000	-	45,000	18,000	81,000	-
Retired Pensioner	60,000	75,648	90,000	135,924	76,200	60,000	83,640	138,000
Salaried Govt	84,000	54,000	96,000	114,000	86,400	96,000	120,000	144,000
Salaried Others	60,000	30,000	60,000	36,000	72,000	42,000	84,000	48,000
Shop Owner	74,988	30,000	120,000	90,000	96,000	60,000	120,000	60,000
Small Industry	72,000	31,500	72,000	-	84,000	36,000	60,000	-
Working Abroad	120,000	120,000	180,000	180,000	180,000	120,000	180,000	120,000

**Figure 4: Median Income in Pudhuaaru for Different Education Levels**



Median Income in Dhanei for Different Occupations Across Different Education Qualifications for both Men and Women

	Cannot read/write		1st - 5th		6th - 8th		9th- 10th	
	Men	Women	Men	Women	Men	Women	Men	Women
Agri Trading	25,000	20,000	25,000	30,000	30,938	30,000	24,998	-
Agriculture	24,000	15,000	25,000	18,375	30,000	20,000	30,000	20,000
Business Others	40,000	26,400	48,000	29,995	48,000	24,000	60,000	24,000
Dairy	37,494	29,398	36,000	30,000	49,992	7,499	37,494	72,000
Driver	42,000	42,000	48,000	48,000	49,992	31,245	54,000	36,747
Fishing	24,996	24,996	36,000	24,996	31,245	25,000	60,000	50,000
Labour	24,996	12,498	29,995	13,331	29,995	12,498	33,000	14,998
Migrant Labour	48,000	34,500	50,000	36,000	48,000	50,000	50,000	49,500
Performing Arts	14,998	17,497	37,494	12,498	42,913	7,800	37,494	21,498
Professional	37,494	11,728	37,494	18,000	48,000	18,000	48,000	24,000
Rental Income	48,000	6,000	9,300	6,000	21,600	12,000	20,000	24,996
Retired Pensioner	48,000	48,000	53,844	50,400	58,488	54,000	62,400	60,000
Salaried Govt	84,000	52,800	96,000	12,000	96,000	30,000	132,000	24,000
Salaried Others	31,245	6,000	42,000	12,000	48,000	18,000	48,000	24,000
Shop Owner	37,494	30,620	48,000	36,000	48,000	29,995	54,000	18,000
Small Industry	-	7,499	48,000	66,000	54,000	40,000	94,750	300,000
Working Abroad	72,000	15,000	120,000	24,000	120,000	12,000	90,000	24,000

	11th - 12th		Vocational Course		Graduate		Post Graduate	
	Men	Women	Men	Women	Men	Women	Men	Women
Agri Trading	25,000	-	-	-	35,000	-	100,000	-
Agriculture	30,000	23,000	15,000	70,000	40,000	175,000	50,000	-
Business Others	60,000	36,000	78,000	-	74,988	18,000	60,000	36,000
Dairy	41,660	8,400	-	-	72,000	-	-	-
Driver	60,000	-	124,980	-	56,038	48,000	54,000	-
Fishing	-	-	-	-	37,494	-	-	-
Labour	24,998	18,000	24,996	27,840	55,000	14,000	33,000	19,997
Migrant Labour	60,000	55,000	72,000	-	80,000	40,000	60,000	-
Performing Arts	72,000	-	57,600	-	72,000	-	70,000	-
Professional	65,000	24,000	50,000	-	60,000	24,000	120,000	42,000
Rental Income	25,800	-	-	-	36,000	-	-	-
Retired Pensioner	84,000	48,000	100,026	-	90,000	-	96,000	-
Salaried Govt	144,000	27,000	180,000	-	120,000	48,000	159,000	120,000
Salaried Others	60,000	24,000	72,000	288,000	60,000	30,000	96,000	24,000
Shop Owner	60,000	25,500	60,000	-	60,000	72,000	120,000	-
Small Industry	72,000	-	96,000	-	165,000	-	124,980	-
Working Abroad	150,000	-	-	-	63,000	-	170,904	-

Figure 5: Median Income in Dhanei for Different Education Levels

Median Income in Sahastradhara for Different Occupations Across Different Education Qualifications for both Men and Women

	Cannot read/write		1st - 5th		6th - 8th		9th- 10th	
	Men	Women	Men	Women	Men	Women	Men	Women
Agri Trading	15,000	6,000	7,000	8,000	11,000	9,000	20,000	6,000
Agriculture	10,000	10,000	10,000	10,000	14,000	10,000	15,000	10,000
Business Others	60,000	36,000	60,000	36,000	60,000	26,400	60,000	36,000
Dairy	24,000	14,400	36,000	14,400	48,000	24,000	48,000	18,000
Driver	57,000	12,000	60,000	18,000	60,000	78,000	60,000	36,000
Fishing	-	-	48,000	-	60,000	-	48,000	-
Labour	36,000	10,000	38,400	12,000	42,000	10,000	36,000	10,000
Migrant Labour	36,000	3,000	48,000	6,500	48,000	-	36,000	10,000
Performing Arts	75,000	18,000	38,000	24,000	36,000	24,000	60,000	18,000
Professional	48,000	33,000	48,000	14,100	48,000	36,000	60,000	36,000
Rental Income	48,000	42,000	36,000	144,000	60,000	144,000	84,000	24,000
Retired Pensioner	48,000	10,800	60,000	93,200	72,000	27,250	79,344	60,000
Salaried Govt	113,880	108,000	120,000	93,000	140,922	54,000	138,084	36,000
Salaried Others	48,000	12,000	48,000	18,000	60,000	36,000	60,000	24,000
Shop Owner	72,000	120,000	72,000	55,000	72,000	80,000	96,000	84,000
Small Industry	60,000	24,000	60,000	141,000	60,000	-	60,000	28,000
Working Abroad	360,000	48,000	48,000	27,000	60,000	36,000	60,000	33,000

	11th - 12th		Vocational Course		Graduate		Post Graduate	
	Men	Women	Men	Women	Men	Women	Men	Women
Agri Trading	60,000	10,000	-	4,000	21,000	6,000	-	6,500
Agriculture	13,500	10,000	25,500	5,500	13,000	10,000	15,000	10,000
Business Others	60,000	36,000	96,000	36,000	96,000	30,000	84,000	60,000
Dairy	60,000	13,200	-	-	30,000	14,400	15,000	12,000
Driver	60,000	120,000	-	-	72,000	-	180,000	-
Fishing	-	-	-	-	-	-	60,000	-
Labour	36,000	11,000	43,200	12,000	36,000	4,000	42,000	-
Migrant Labour	60,000	24,000	-	-	88,000	30,000	120,000	-
Performing Arts	60,000	12,000	72,000	-	48,000	96,000	60,000	-
Professional	60,000	48,000	75,000	90,000	84,000	36,000	72,000	48,000
Rental Income	60,000	-	-	-	60,000	-	72,000	-
Retired Pensioner	96,000	120,000	180,000	-	108,000	102,000	144,000	60,000
Salaried Govt	180,000	120,000	144,000	480,000	180,000	180,000	288,000	216,000
Salaried Others	60,000	36,000	120,000	90,000	67,200	36,000	60,000	36,000
Shop Owner	96,000	96,000	132,000	195,000	120,000	96,000	120,000	120,000
Small Industry	72,000	36,000	96,000	-	72,000	60,000	120,000	36,000
Working Abroad	180,000	24,000	660,000	-	90,000	36,000	60,000	24,000

Figure 6: Median Income in Sahastradhara for Different Education Levels

**Median Income Analysis for all the Age Groups across Gender and Occupations:**

**Median Income in Pudhuaaru for Different Occupations Across Different Age Groups for both Men and Women**

	Age<20		Age: 20-30		Age:30-40	
	Men	Women	Men	Women	Men	Women
Agri Trading	42,000	12,249	37,000	21,498	42,000	20,500
Agriculture	29,162	16,632	37,498	19,061	37,000	18,124
Business Others	25,947	11,000	58,200	20,624	68,000	24,000
Dairy	17,498	10,800	42,000	14,200	46,245	18,000
Driver	48,000	43,743	48,000	42,000	61,494	24,147
Fishing	37,494	-	49,992	36,000	62,490	43,743
Labour	34,415	18,000	48,000	19,166	48,000	19,700
Migrant Labour	42,000	21,498	54,000	33,000	69,000	21,000
Performing Arts	42,000	9,600	54,000	18,500	60,000	18,498
Professional	46,664	10,500	54,000	15,000	54,000	16,666
Rental Income	-	-	30,000	18,000	17,000	13,800
Retired Pensioner	30,000	-	4,800	6,000	168,000	8,400
Salaried Govt	42,000	15,000	84,000	42,000	57,000	33,900
Salaried Others	48,000	30,000	54,000	30,000	54,000	24,900
Shop Owner	42,000	15,600	52,494	24,747	63,600	29,000
Small Industry	48,000	25,832	57,000	24,000	60,000	36,000
Working Abroad	90,000	27,000	150,000	102,000	150,000	96,000

	Age:40-50		Age:50-60		Age>60	
	Men	Women	Men	Women	Men	Women
Agri Trading	42,498	21,000	32,500	23,332	22,500	14,000
Agriculture	37,000	18,500	35,000	18,500	34,000	17,850
Business Others	46,494	24,747	48,000	24,000	42,000	15,498
Dairy	42,000	18,000	24,000	18,000	24,000	18,000
Driver	57,494	24,249	48,000	12,125	48,000	18,000
Fishing	62,490	39,000	56,241	27,249	48,000	31,245
Labour	48,000	19,700	44,685	20,099	36,996	19,800
Migrant Labour	69,000	30,000	55,494	21,498	54,000	4,500
Performing Arts	49,992	9,600	52,494	33,000	51,245	-
Professional	54,000	30,747	46,245	21,000	48,000	11,249
Rental Income	18,000	17,000	24,000	5,800	15,100	12,000
Retired Pensioner	59,000	31,200	46,200	58,000	54,000	27,000
Salaried Govt	75,000	36,000	71,400	27,000	69,600	24,000
Salaried Others	54,000	26,400	42,000	18,000	48,000	18,000
Shop Owner	63,000	42,000	60,000	43,245	43,245	24,000
Small Industry	52,494	25,200	55,494	28,347	43,743	17,497
Working Abroad	96,000	108,000	108,000	180,000	120,000	-

**Figure 7: Median Income in Pudhuaaru for Different Age Brackets**

**Median Income in Dhanei for Different Occupations Across Different Age Groups for both Men and Women**

	Age<20		Age: 20-30		Age:30-40	
	Men	Women	Men	Women	Men	Women
Agri Trading	40,000	-	26,247	12,498	18,000	14,688
Agriculture	11,000	5,625	17,500	10,000	20,000	9,500
Business Others	16,998	9,000	44,998	15,498	42,000	24,747
Dairy	32,000	8,400	34,998	23,998	39,998	16,247
Driver	39,000	37,494	48,000	48,000	48,000	36,000
Fishing	20,500	21,872	18,749	15,000	27,079	17,498
Labour	18,747	13,748	31,245	10,623	30,747	12,750
Migrant Labour	39,998	27,000	48,000	38,200	46,000	45,500
Performing Arts	10,875	10,449	35,500	8,124	48,000	15,249
Professional	10,800	3,800	42,498	18,000	42,000	20,998
Rental Income	-	-	21,000	-	19,800	24,996
Retired Pensioner	-	-	180,000	-	60,000	60,000
Salaried Govt	87,000	-	138,000	22,500	138,600	18,000
Salaried Others	25,200	6,200	42,000	16,200	44,500	18,000
Shop Owner	46,996	36,000	46,245	16,098	48,000	24,747
Small Industry	-	-	45,747	40,000	98,490	300,000
Working Abroad	17,498	7,499	59,992	18,000	150,000	12,000

	Age:40-50		Age:50-60		Age>60	
	Men	Women	Men	Women	Men	Women
Agri Trading	20,000	15,104	21,250	19,250	15,000	3,000
Agriculture	20,000	13,000	20,000	9,375	19,999	11,500
Business Others	44,993	24,996	44,060	20,423	23,747	16,098
Dairy	37,498	30,204	24,747	16,098	25,947	12,498
Driver	45,000	37,494	48,000	48,000	54,996	19,997
Fishing	22,500	27,496	29,250	19,698	14,500	9,700
Labour	30,247	10,500	23,955	10,220	18,500	8,666
Migrant Labour	48,000	30,998	48,000	60,000	50,000	42,000
Performing Arts	26,250	33,745	42,996	15,102	4,300	5,000
Professional	37,494	23,955	45,623	17,498	17,500	2,400
Rental Income	6,900	6,000	43,200	3,600	4,800	18,000
Retired Pensioner	64,122	57,564	60,000	54,000	62,700	48,000
Salaried Govt	99,600	30,000	132,582	58,980	78,000	57,000
Salaried Others	42,000	11,100	28,200	7,200	18,900	2,400
Shop Owner	44,650	25,947	39,498	14,998	48,000	33,745
Small Industry	123,000	84,000	60,000	-	24,996	-
Working Abroad	160,000	30,000	55,200	20,300	108,000	-

**Figure 8: Median Income in Dhanei for Different Age Brackets**

**Median Income in Sahastradhara for Different Occupations Across Different Age Groups for both Men and Women**

	Age<20		Age: 20-30		Age:30-40	
	Men	Women	Men	Women	Men	Women
Agri Trading	-	10,000	4,500	7,500	20,000	7,500
Agriculture	5,000	3,500	11,500	7,000	11,500	7,000
Business Others	48,000	54,000	47,500	24,000	68,000	45,000
Dairy	48,000	-	23,500	13,200	48,000	15,000
Driver	48,000	-	54,000	-	60,000	30,000
Fishing	36,000	-	42,000	-	-	-
Labour	28,500	5,000	42,000	5,500	39,000	8,000
Migrant Labour	24,000	10,000	45,000	10,000	53,000	24,000
Performing Arts	24,000	-	51,000	93,000	45,000	15,000
Professional	42,000	18,000	48,000	24,000	60,000	27,000
Rental Income	18,000	-	36,000	24,000	66,000	-
Retired Pensioner	-	-	120,000	-	82,284	5,150
Salaried Govt	27,000	-	186,000	69,000	#####	65,000
Salaried Others	42,000	19,500	54,000	24,000	60,000	22,200
Shop Owner	54,000	39,000	84,000	44,500	80,000	60,000
Small Industry	48,000	-	66,000	60,000	60,000	36,000
Working Abroad	36,000	-	66,000	24,000	44,000	30,000

	Age:40-50		Age:50-60		Age>60	
	Men	Women	Men	Women	Men	Women
Agri Trading	20,500	7,000	9,500	3,000	3,600	6,500
Agriculture	12,500	7,000	7,500	7,500	6,500	7,500
Business Others	90,000	21,000	57,000	23,000	42,000	15,000
Dairy	25,200	12,000	23,000	14,400	7,500	10,200
Driver	60,000	21,000	60,000	12,000	60,000	18,000
Fishing	54,000	-	36,000	-	24,000	-
Labour	43,000	8,000	45,000	4,500	33,000	8,700
Migrant Labour	48,000	3,000	45,000	3,000	19,250	1,200
Performing Arts	60,000	12,000	72,000	24,000	42,000	60,000
Professional	57,000	48,000	64,500	24,000	48,000	14,000
Rental Income	120,000	144,000	33,000	144,000	33,000	24,000
Retired Pensioner	84,000	72,000	73,458	63,600	75,000	7,750
Salaried Govt	180,000	88,000	141,000	180,000	84,000	198,000
Salaried Others	54,000	14,250	72,000	11,400	54,000	10,800
Shop Owner	84,000	38,500	85,000	48,000	54,000	27,000
Small Industry	90,000	24,000	36,000	67,200	-	-
Working Abroad	37,500	33,000	17,500	36,000	60,000	48,000

**Figure 9: Median Income in Sahastradhara for Different Age Brackets**

**Lorenz Curve and Gini Coefficient Detailed Explanation:**

Lorenz curve is a graph drawn between Cumulative percentage of income and Cumulative percentage of population. If there is no income disparity existing in a region then Lorenz curve is a straight line passing through the two axes at certain intercepts, but when any inequality arises in the region with regards to income distribution then the Lorenz curve caves below the straight line which is called the line of equality. This inequality is measured by the ratio between the area enclosed by the line of equality and the Lorenz curve. This is nothing but Gini Coefficient.

Higher the value of Gini coefficient, higher is the inequality in the region. It's value ranges from 0 to 1. 0 indicates that everyone in a region is earning equal income and 1 indicates that one or one set of people are earning all of the income in that region.